

28 X 40 R 3BR 1BA
L E L B L
MAIN FLOOR PLAN

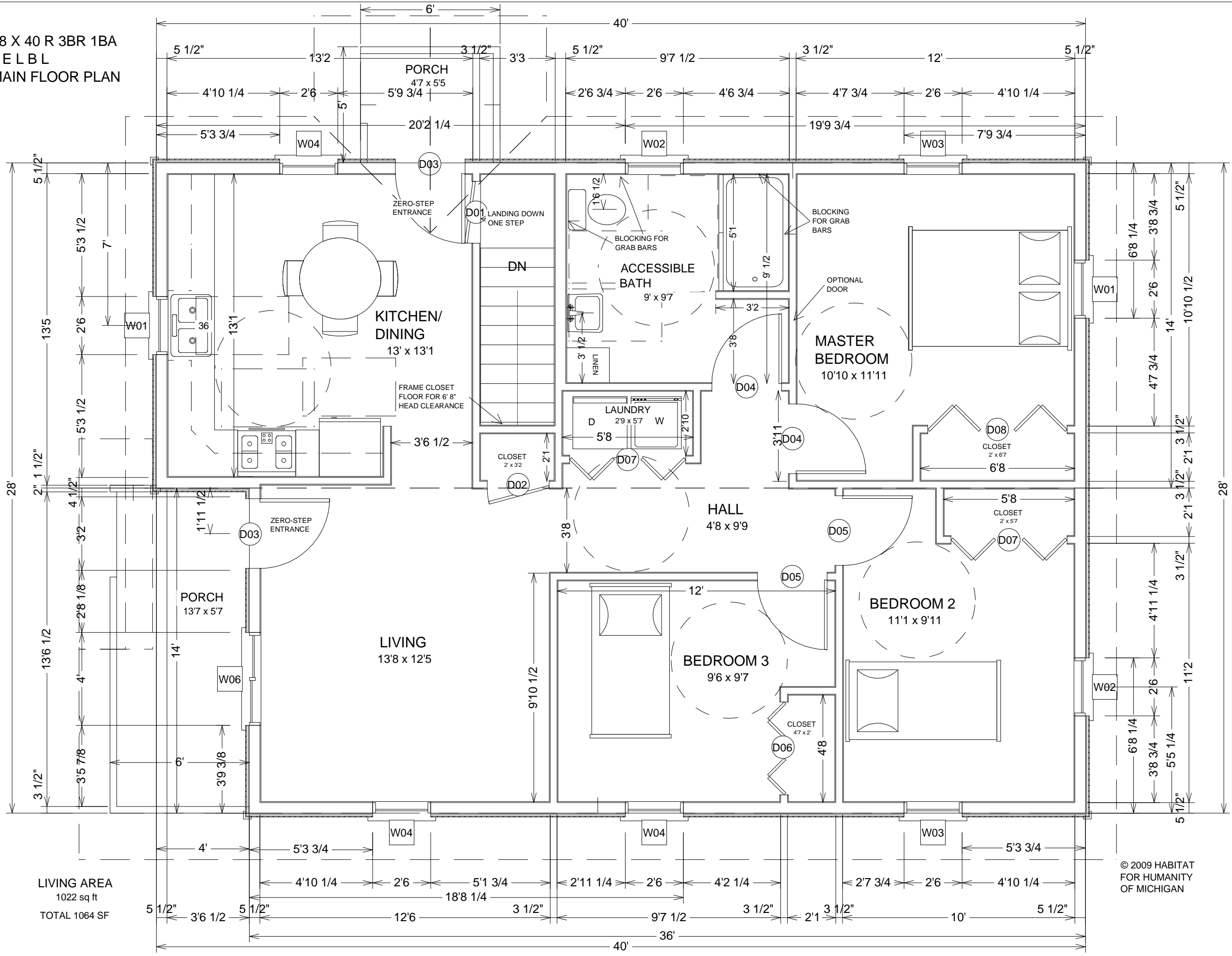

LIVING AREA
1022 sq ft
TOTAL 1064 SF

© 2009 HABITAT
FOR HUMANITY
OF MICHIGAN



Date 9/9/2009

File 28X40 1ST 3BR 1BA
L E L B L

Scale 1/4" = 1'0"

Page 2 of 6

Habitat for Humanity
of Michigan
618 S Creyts Rd
Lansing, MI 48917

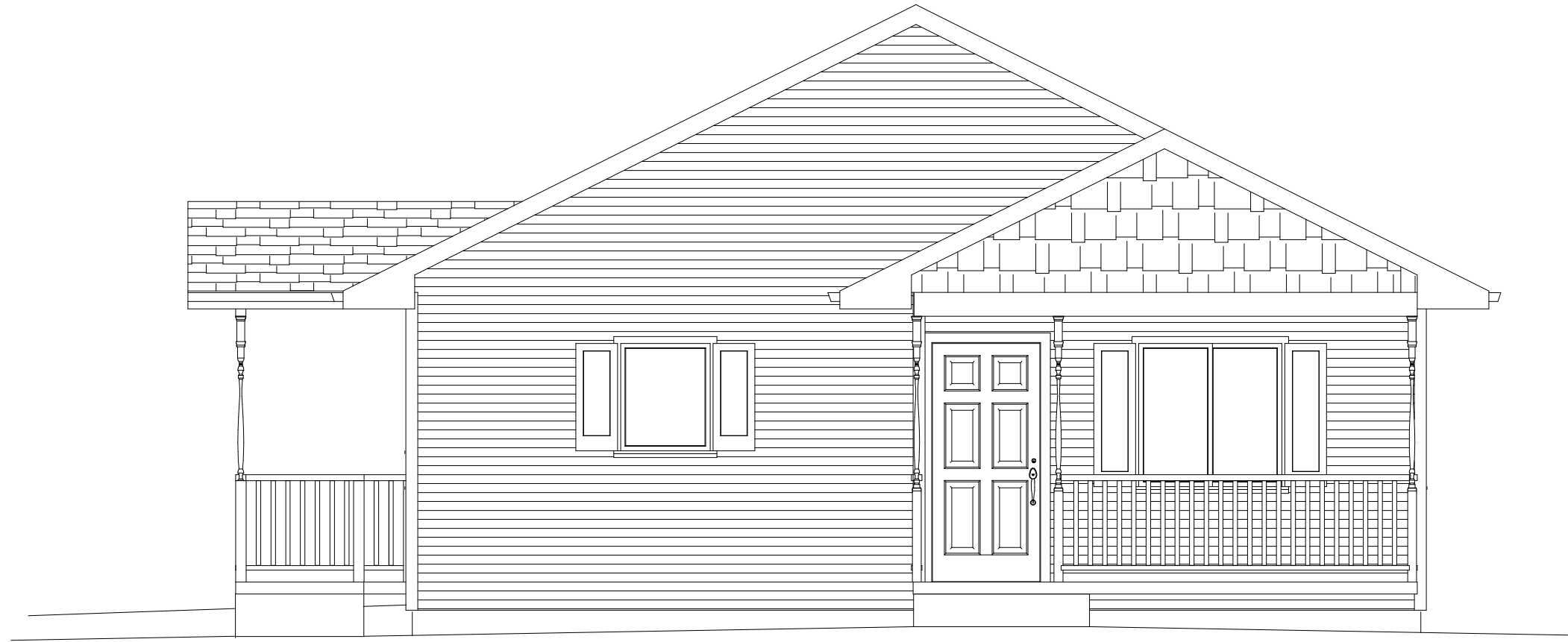

FRONT ELEVATION



LEFT ELEVATION

Date 9/9/2009

File 28X40 1ST 3BR 1BA
LEL B L

Scale 1/4" = 1'0"

Page 3 of 6

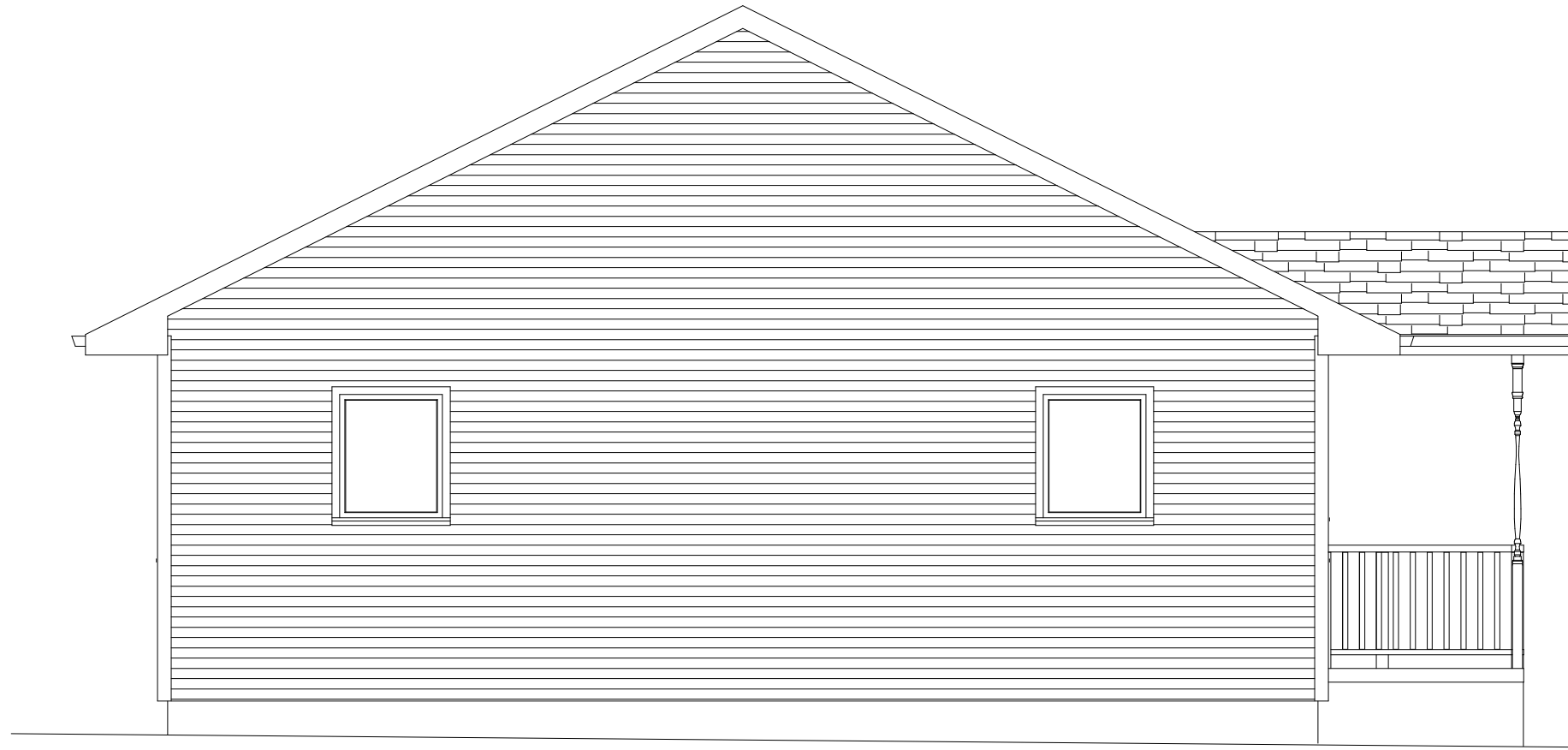

REAR ELEVATION

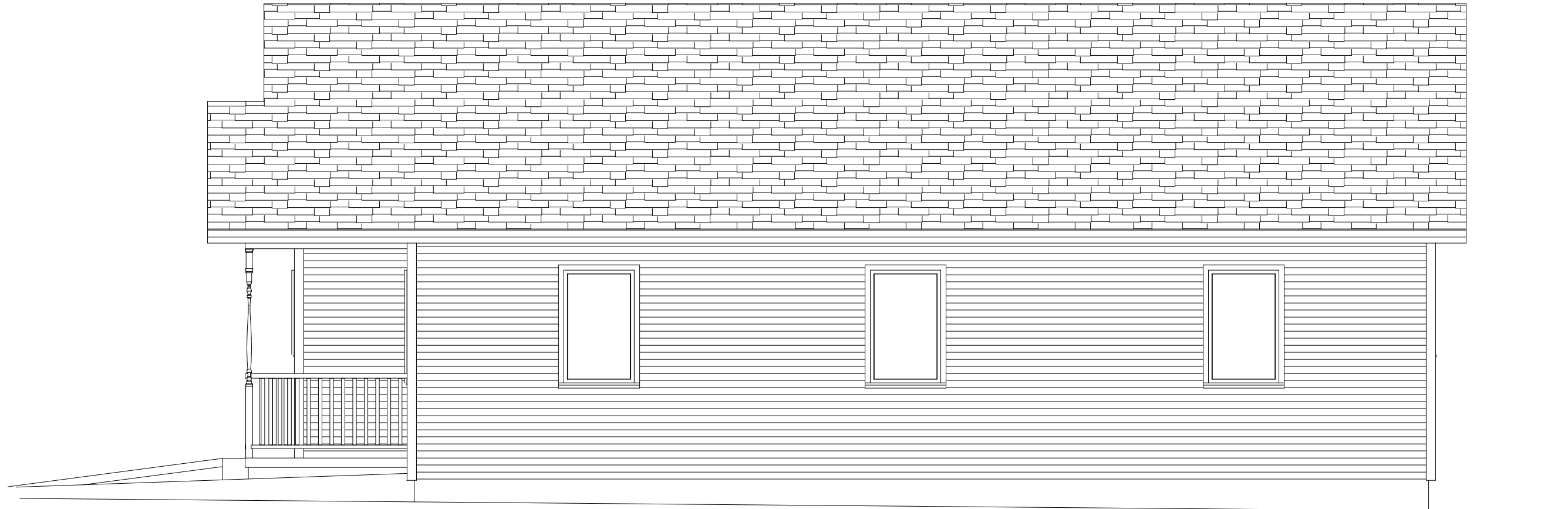

RIGHT ELEVATION



Habitat
for Humanity[®]
of Michigan

Date 9/9/2009

File 28X40 1ST 3BR 1BA
LEL B L

Scale 1/4" = 1'0"

Page 4 of 6

Habitat for Humanity
of Michigan
618 S Creyts Rd
Lansing, MI 48917

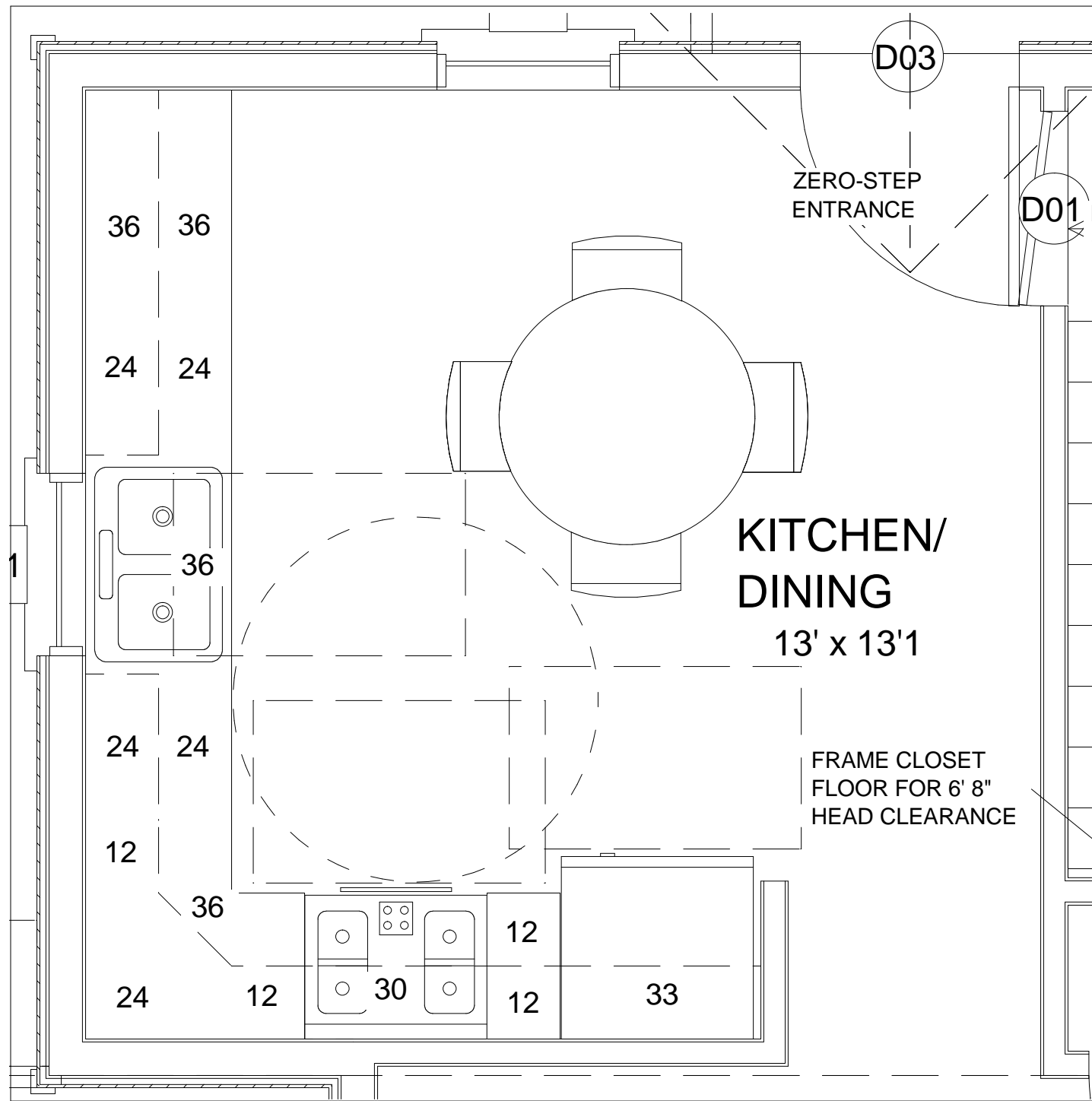

KITCHEN CABINET LAYOUT

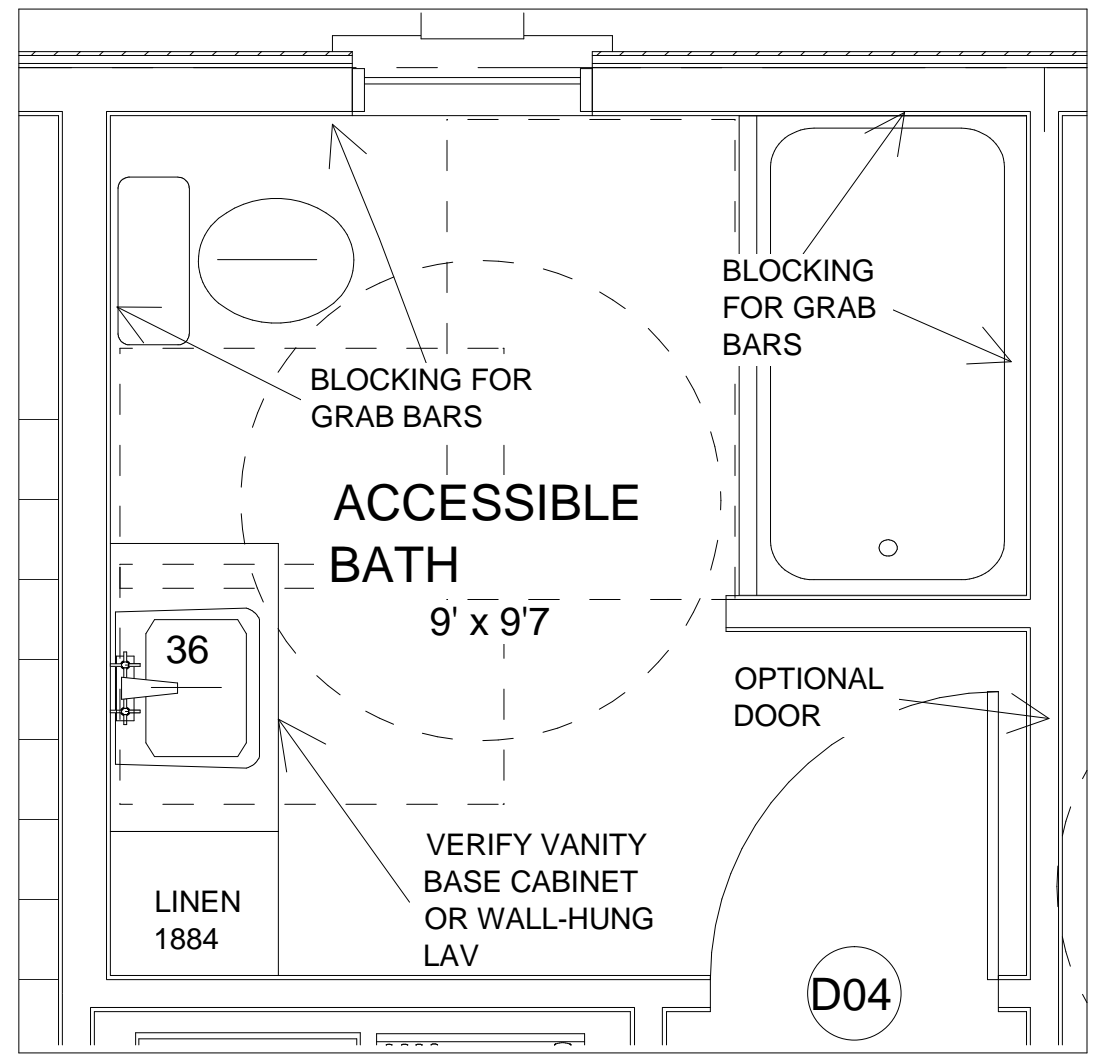

BATHROOM CABINET LAYOUT

Date 9/9/2009

File 28X40 1ST 3BR 1BA
LEL BL

Scale 1/2" = 1'0"

Page 5 of 6

DOOR SCHEDULE						
NUMBER	QTY	DIMENSIONS	WIDTH	HEIGHT	R/O	DESCRIPTION
D01	2	32"X80"X1 3/8" R IN	32 "	80 "	34X82 1/2	6 PANEL
D02	5	32"X80"X1 3/8" L IN	32 "	80 "	34X82 1/2	6 PANEL
D03	2	36"X80"X1 3/4" L EX	36 "	80 "	38X82 1/2	EXT. 6 PANEL
D04	2	36"X80"X1 3/8" R IN	36 "	80 "	38X82 1/2	6 PANEL
D05	2	36"X80"X1 3/8" L IN	36 "	80 "	38X82 1/2	6 PANEL
D06	5	48"X80"	48 "	80 "	50X82 1/2	BIFOLD 6 PANEL
D07	2	60"X80"	60 "	80 "	62X82 1/2	BIFOLD 6 PANEL
D08	1	72"X80"	72 "	80 "	74X82 1/2	BIFOLD 6 PANEL

T-HL
T-HR
T-HL
T-HR

GENERAL NOTES:

Windows should be installed so that optimal airflow can be captured. In Michigan, this usually means that the window will open facing the southwest.

All dimensions assume single trimmer studs.

It is highly recommended that at least one no-step entry into the home be provided. This entry should have a minimum 5' x 5' landing at floor level and have no more than a 1:12 sloped approach.

Porch foundations are not shown on the plan to accommodate optional methods.

Various window sizes may be substituted as long as the dimension shown to the exterior remains constant. This means that one side of the rough opening will be either 2 1/4" past or shy of a 24" OC natural stud.

Bedroom windows must meet egress requirements (one for each bedroom).

If grab bars are not being immediately installed in the bathroom at the time of construction, it is highly recommended that blocking be added behind the drywall at 36" above the finished floor. This will permit simple and inexpensive future installation.

Kitchen sink window should be centered on sink cabinet.

It is recommended that a 24" wide cabinet be installed on one side of the kitchen sink to allow for future dishwasher installation.

Bi-fold closet rough openings may differ from the door schedule – please see closet framing and trim details.

Ventilation will be required to comply with ASHRAE 62.2 standards.



Date 9/9/2009

File 28X40 1ST 3BR 1BA
L E L B L

Scale NO SCALE

Page 6 of 6

Habitat for Humanity
of Michigan
618 S Creyts Rd
Lansing, MI 48917